

MICROFILMED

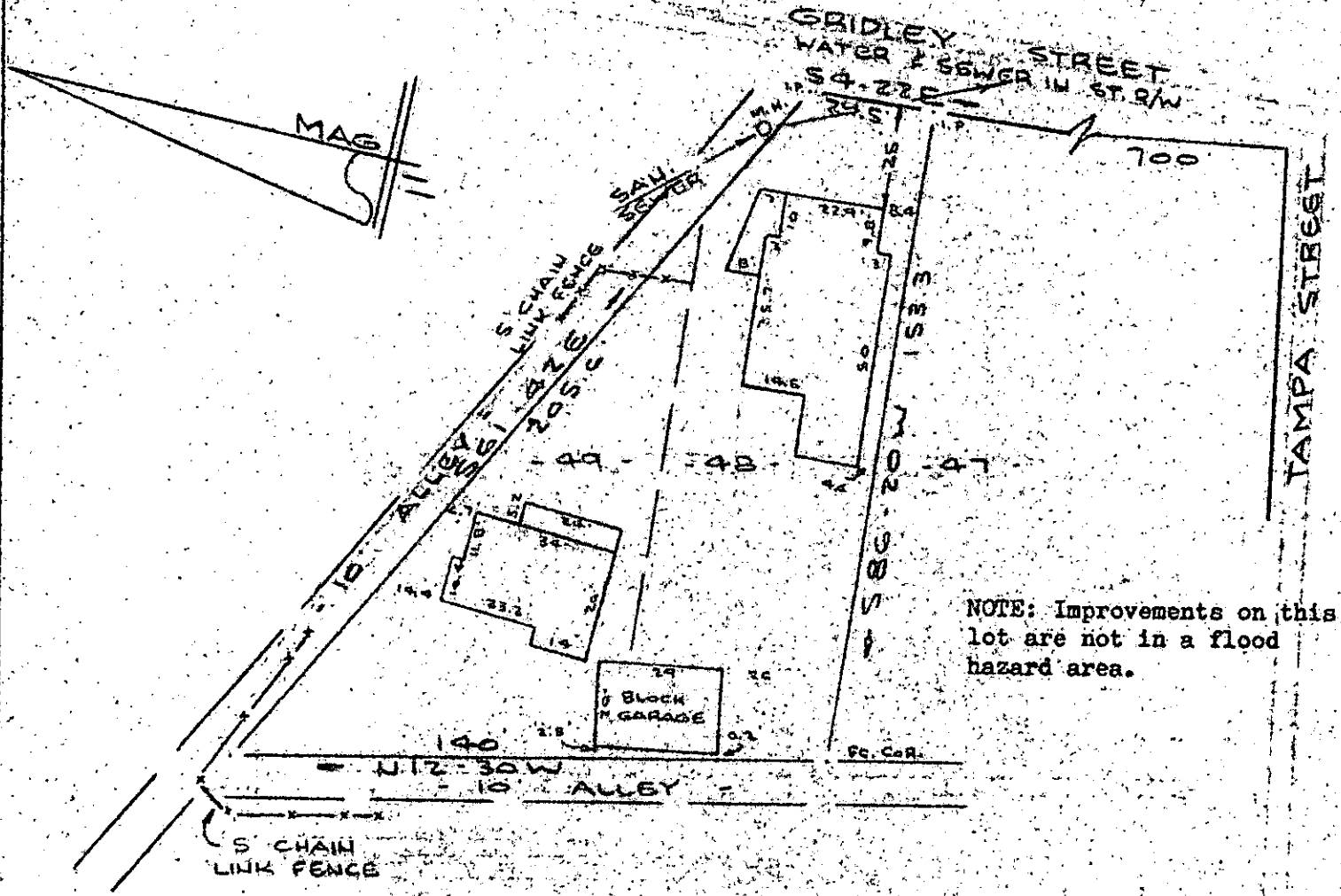

PROPERTY OF
GILBERT McCOLLOUGH
 NEAR GREENVILLE, S. C.
 SCALE: 1"=40' 14 MAR 1979

This is to certify that on the 14th day of March, 1979, I surveyed the property shown on this plat, being known as lot 48 and lot 49 on plat of MOUNTAIN VIEW LAND CO. and recorded in the RMC Office Greenville County, S. C., in Plat Book " A " at Pages 396 & 397; and that the property lines, walls and buildings are as shown hereon, and that the walls and buildings located on said lot do not encroach or project on adjacent street or property, and that no adjacent walls or buildings encroach or project on said premises, and no power lines cross this property except as shown hereon. Also being known as PROPERTY OF GILBERT McCOLLOUGH and recorded in the RMC Office Greenville County, S. C., in Plat Book at Page

R. B. Bruce #1952
 R. B. Bruce, RLS #1952

MAR 20 1979

26916
 CAROLINA SURVEYING CO.
 112 Manly St.
 Greenville, S. C.
 MAR 20 4 57 PM '79

7-B-70
 GREENVILLE CO. FILED

54071001

1001

208/65866

155-3-6